#12322





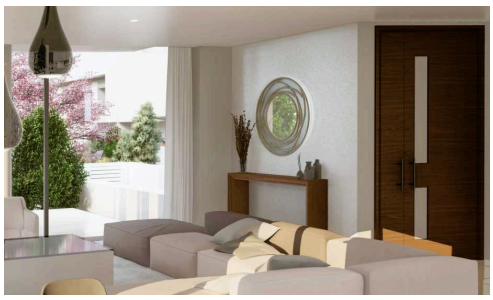

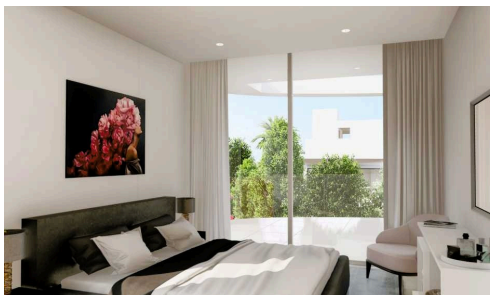

Luxury 4 Bed Villa In Chloraka

€1,675,000 +VAT

Chloraka, Paphos

A state-of-the-art project is an address that will take your breath away from the moment you enter. Set in one of the most desirable locations in Chloraka, Paphos, these properties are on the beachfront offering awe-inspiring views of the Mediterranean and beyond.

This 4 bed villa is a modern, high-end Cyprus property designed with premium fixtures and finishes, affording a lifestyle that is second-to-none.

Property Features:

Bedrooms	Bathrooms	Covered
4	4	200.28 m^2

PURPLE