#18851



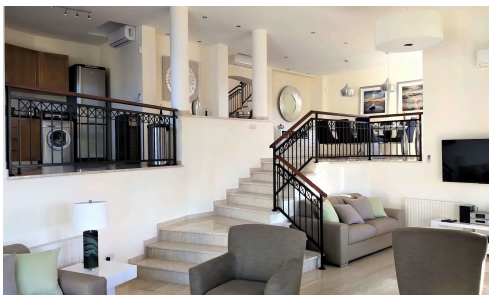





Luxury 4 Bed Villa In Aphrodite Hills

€2,200,000

Aphrodite Hills, Paphos

Upon entering this delightful and opulent Villa, your first impression will be one of awe. The downstairs area is light and airy and offers style in abundance. A fully-equipped family kitchen with modern electrical appliances and beautiful dining area, boasts stairs leading down to the tall and open living space; offering the perfect area for sociable gatherings with family and friends. Patio doors run the length of the living area offering breathtaking views of the remarkable vista, coupled with an upper outside terrace/balcony where there is comfortable seating with a dining table and chairs. Air conditioning units offering cool air in the summer and warmth in the cooler months are plentiful around the whole of the property; combined with double glazed windows and doors throughout.

Bedrooms	Bathrooms	Covered
4	4	285 m^2

PURPLE